

R. Secretary for SCHEDULE OF JOINERY

D	DOOR	3'-3" X 6'-6"	100 X 198
D1	DOOR	3'-0" X 6'-6"	91 X 198
D2	DOOR	2'-6" X 6'-6"	75 X 198
D/O	DOOR OPENING	3'-0" X 6'-6"	91 X 198
W	WINDOW	4'-6" X 4'-0"	137 X 122
W1	WINDOW	3'-0" X 4'-0"	91 X 122
W2	WINDOW	1'-6" X 4'-0"	46 X 122
W3	WINDOW	3'-0" X 3'-0"	91 X 91
W4	WINDOW	1'-6" X 3'-0"	46 X 91
V	VENTILATOR	3'-0" X 1'-6"	91 X 46

SPECIFICATION

- FOUNDATION CONCRETE IN C C 1:4:8 USING 1 1/2" GAUGE HARD BROKEN STONE
- BRICK WORK IN SUPERSTRUCTURE SHALL BE STOCK BRICKS IN CEMENT MORTAR 1:6
- PLASTERING IN CEMENT MORTAR 1:5 1/2" THICK ON BOTH SIDES AND FINISHED WITH SNOWCEM
- ROOFING SHALL BE R.C.C SLAB WITH WEATHERING COURSE ON TOP
- R.C.C ITEMS ARE IN CEMENT CONCRETE 1:2:4 WITH NECESSARY REINFORCEMENT
- JOINERY BEST INDIAN TEAKWOOD AND FINISHED WITH PAINT
- FLOORING BRICK JELLY CONCRETE 1:5:12 1/2 AND FINISHED WITH MOSAIC TILES ON TOP.

AREA STATEMENT

PLOT AREA	1491.50 SQFT OR 138.15 SQM
PLINTH AREA	SQFT. SQM.
GROUND FLOOR	802.00 74.29
FIRST FLOOR	750.00 70.6
TOTAL	144.35

PROPOSED BUILDING	
EXISTING ROAD	
BOUNDARY LINE	

**PROPOSED RESIDENCE** REVISION  
 IN PLOT No 1, R.S.No 1103/37  
 SRIPURAM LANE, MYLAPORE, D.No.79.  
 SCALE 8 FEET TO AN INCH 1:100

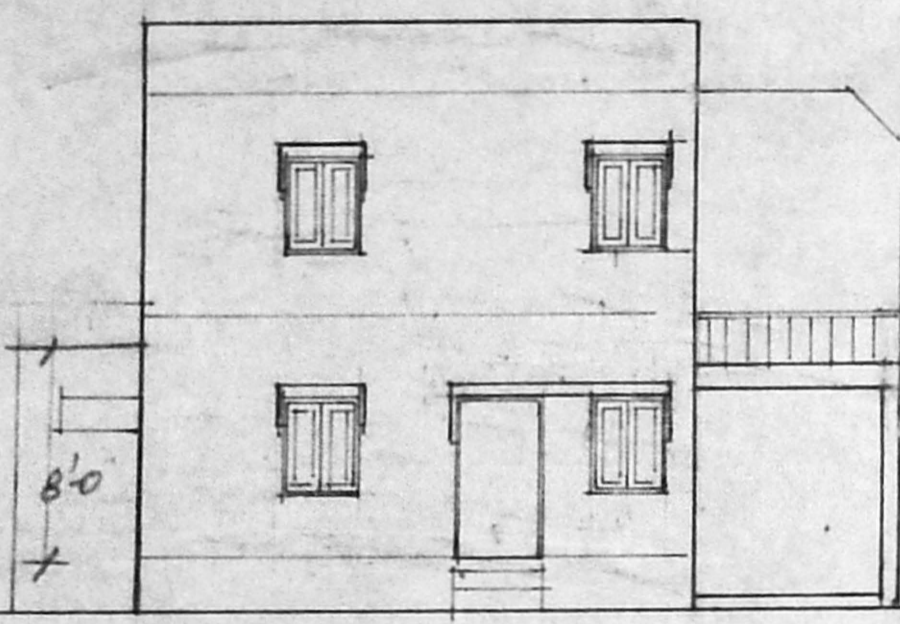

FRONT ELEVATION

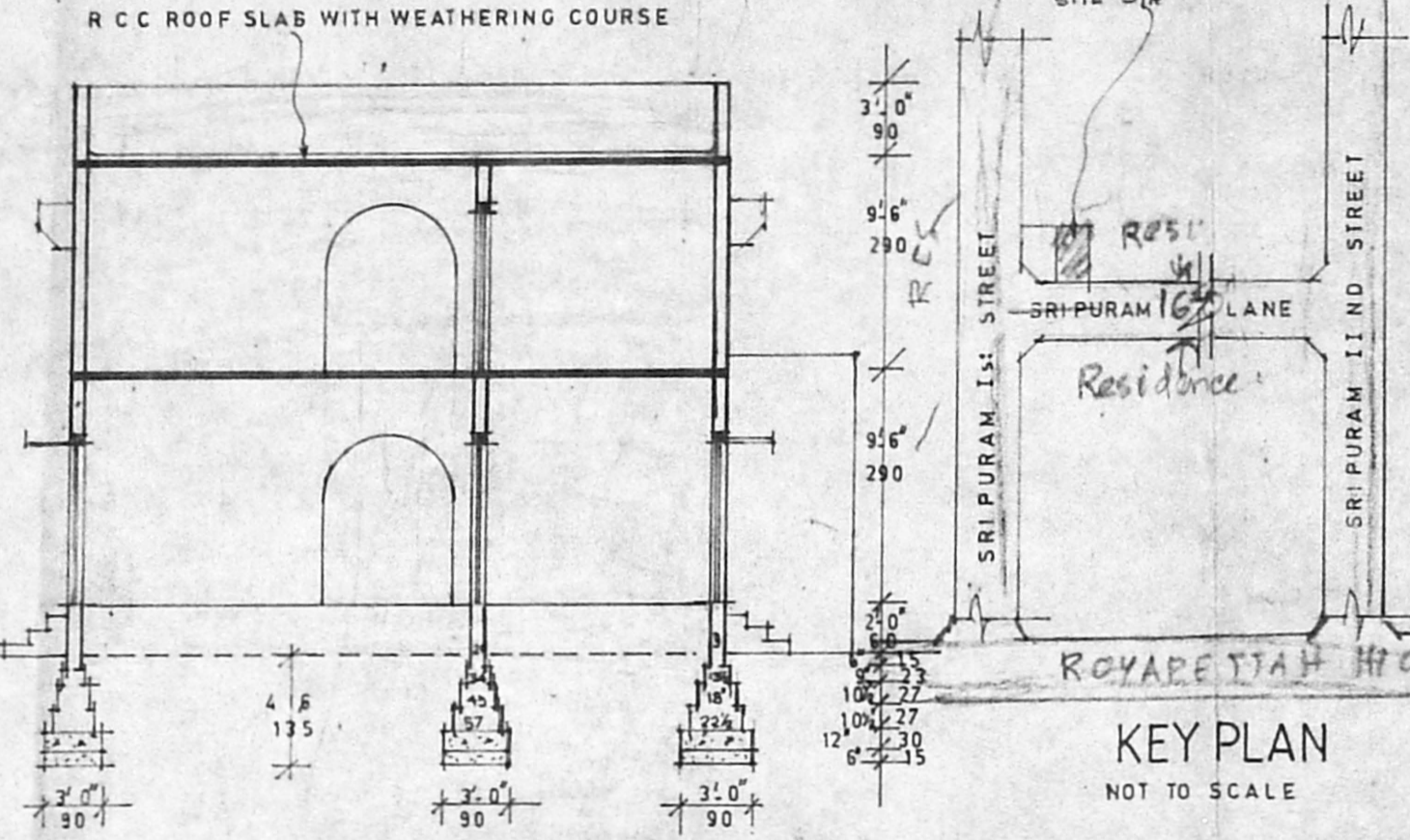

SECTION ON A A

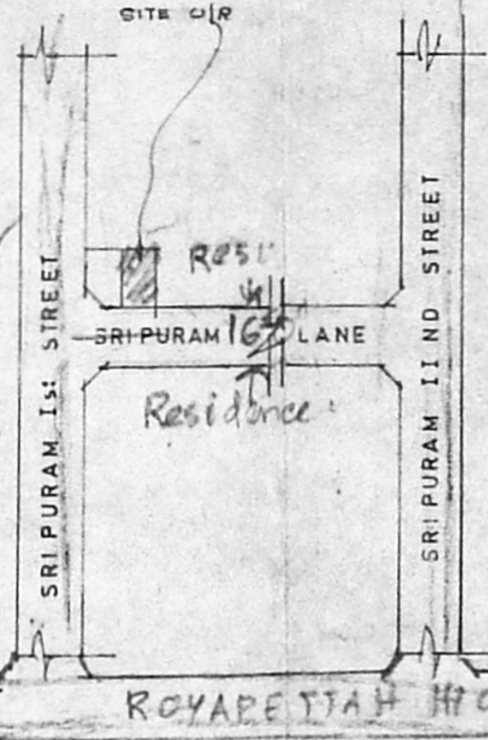

KEY PLAN  
NOT TO SCALE

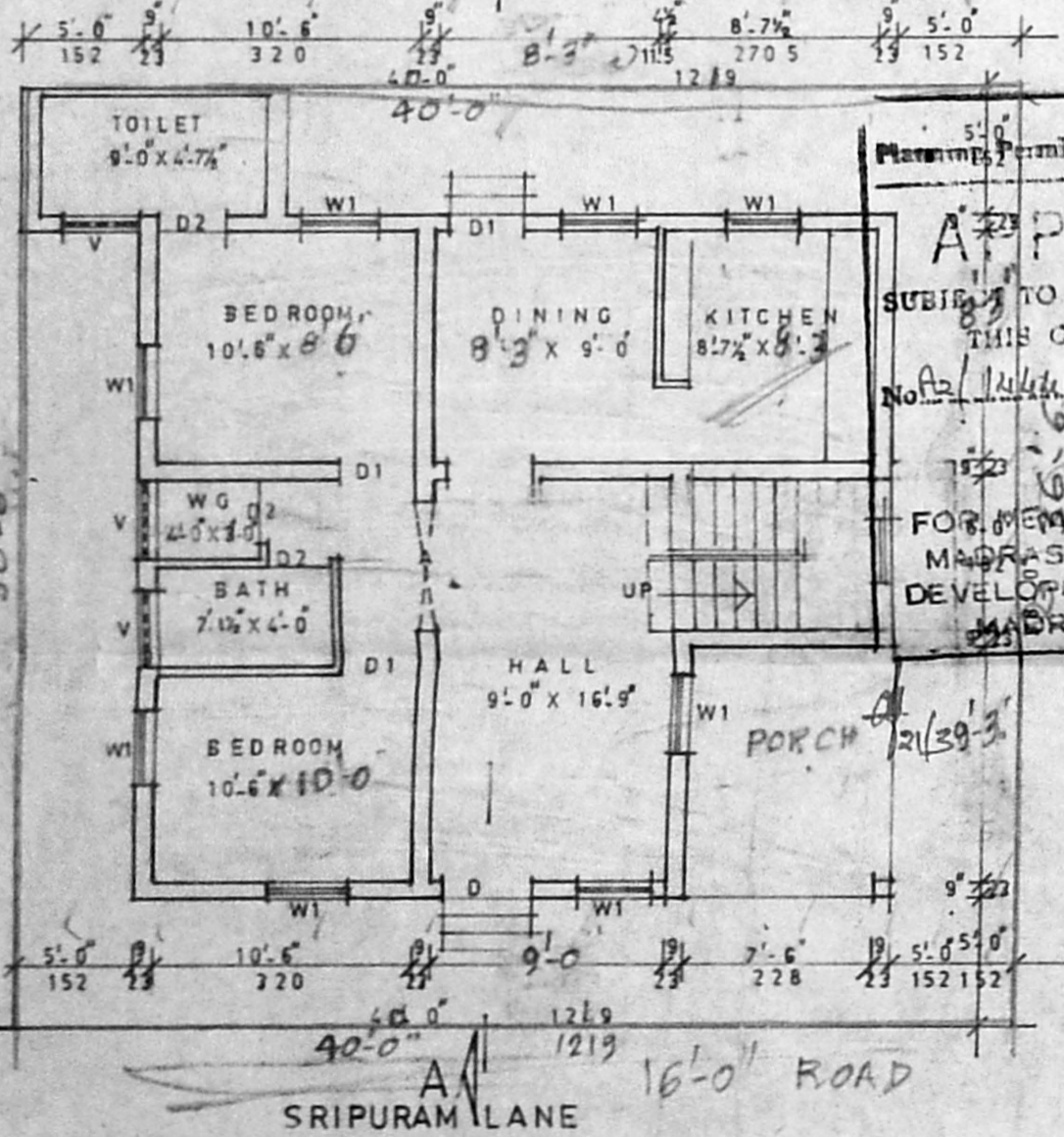

ORIENTATION AND GROUND FLOOR PLAN

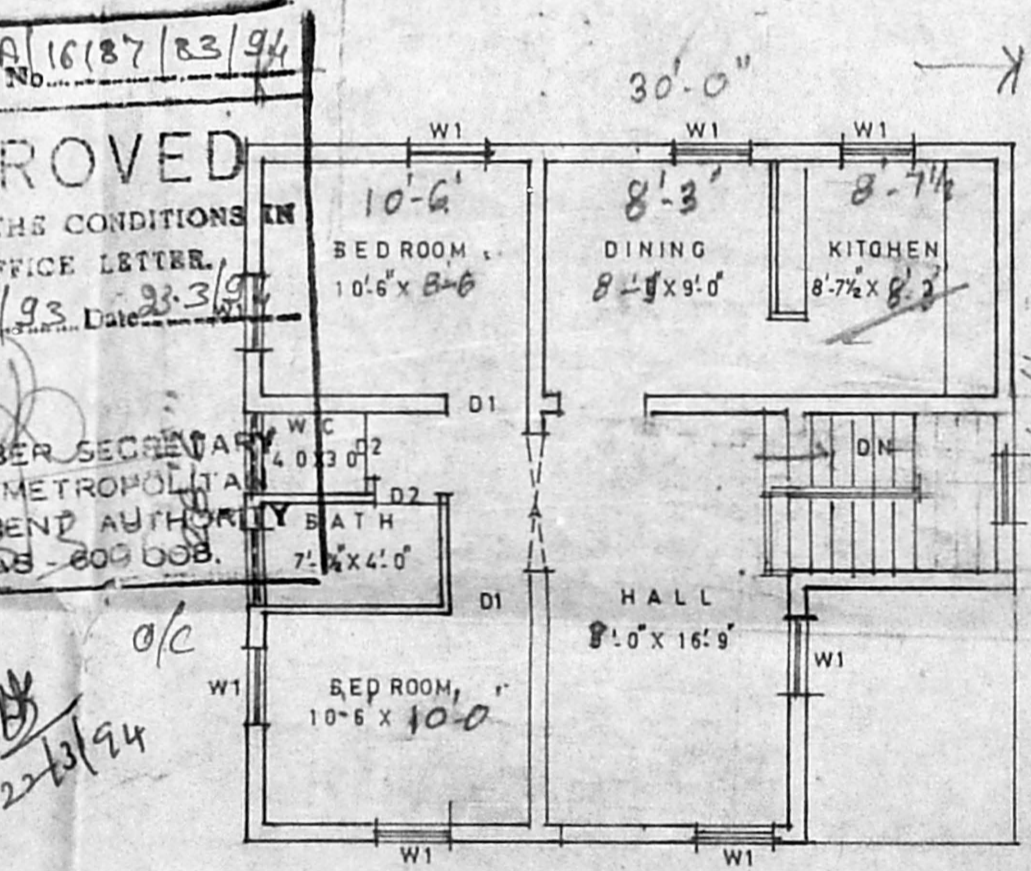

FIRST FLOOR PLAN

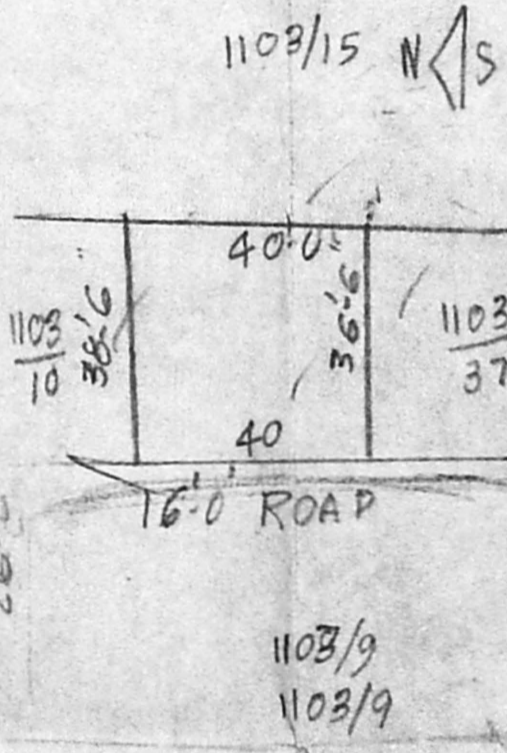

K VENUGOPAL  
 LICENSE SURVEYOR CLASS-1  
 CORPORATION OF MADRAS

OWNER *R. Ganesham*

LICENSED SURVEYOR